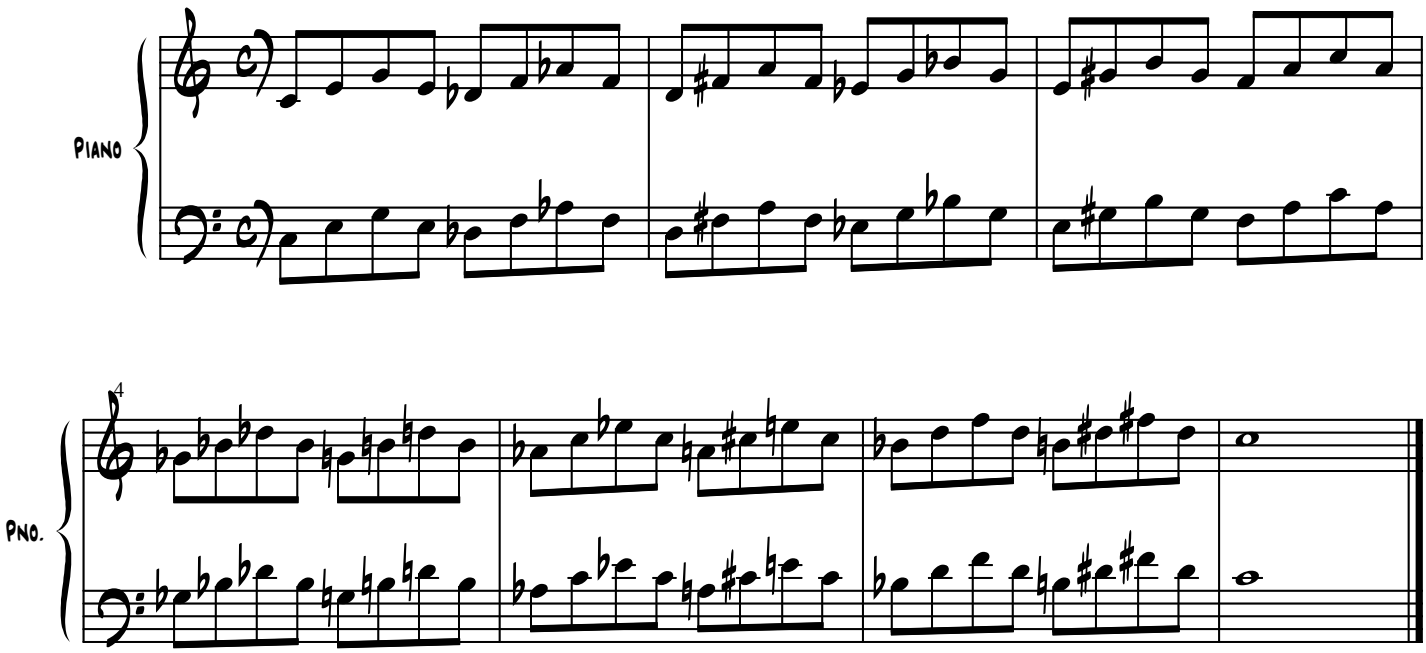Major chord master